

Patient report

Bio-Rad DATE: 08/15/2019
D-10 TIME: 04:34 PM
S/N: #DJ4I016123 Software version: 4.30-2
Sample ID: 10571139
Injection date 08/15/2019 03:57 PM
Injection #: 4 Method: HbA1c
Rack #: --- Rack position: 3

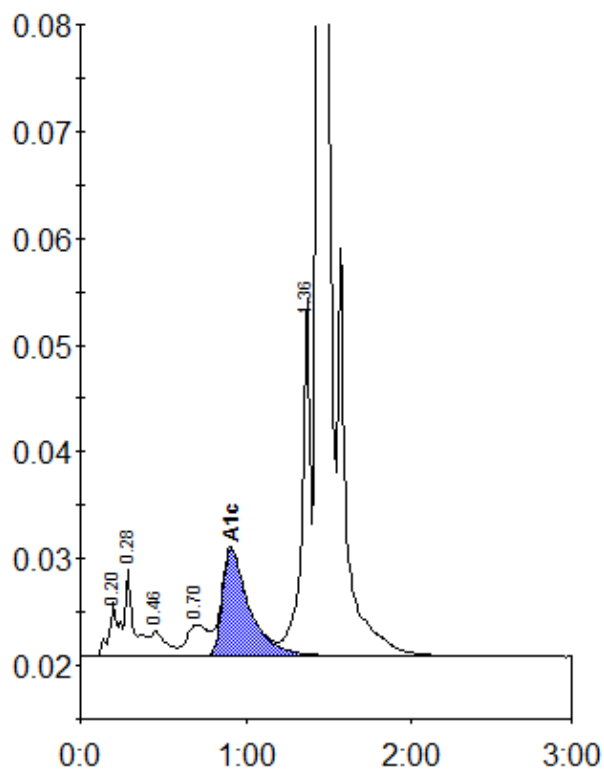

Peak table - ID: 10571139

Peak	R.time	Height	Area	Area %
A1a	0.20	5011	21686	1.1
A1b	0.28	8077	28742	1.4
F	0.46	2297	15793	0.8
LA1c/CHb-1	0.70	2967	25989	1.3
A1c	0.91	10078	113824	7.9
P3	1.36	33727	120246	6.0
A0	1.44	545765	1665068	83.6
Total Area:		1991348		

Concentration:	%
A1c	7.9